

10 DAYS / 11 NIGHT (Without Kaziranga)

ARUNACHAL - ASSAM - MEGHALAYA

(Shillong - Cherapunjee - Dirang - Tawang - Bomdila)



03 Night Shillong - 01 Night Bhalukpong - 01 Night Dirang - 03 Night Tawang - 01 Night Bomdila - 01 Night Guwahati

206, SAIGIRI APARTMENT, SAIBABA NAGAR, NAVGHAR ROAD, BHAYANDER(E), MUMBAI - 401105

Phone: - 09321590898 / 09322590898 /09323790898, - 022 - 28190898

Website - www.kanaiyatravels.com / www.uncleTours.com. / Email - kanaiyatravels@gmail.com

Days	Tour Detail	SPECIAL DISCOUNT ON GROUP BOOKING
Day 01 :	GUWAHATI - SHILONG (98 KM / 3 Hrs) Pick Up From Guwahati Airport / Railway Station & Proceed to Shillong. En-route enjoy boat ride (Subject to operation) in Uiam Lake. Arrive in Shillong in the evening.	Now also available on EMI facility
Day 02 :	SHILLONG - MAWLYNONG - DAWKI - SHILLONG (110 KM) Today we explore Mawlynnong village which has been awarded as the 'Cleanest Village in Asia'. We visit the Balancing Rock and the Living Root Bridge – Centuries old bridges grown from tangled roots. Later we visit the Indo – Bangladesh border and Dawki river. Evening Return back to Shillong. Overnight at Shillong.	DEPARTURE DATE -----
Day 03 :	SHILONG - CHERRAPUNJEE - SHILONG (110 KM RETURN) Today we visit Shillong Peak and Elephant Falls. Later we proceed to Cherrapunjee - one of the wettest place on earth. Upon arrival, we visit Ram Krishna Mission, Mawsmai Caves, Seven Sisters Falls and Nohkalikai fall – the tallest plunge waterfall in India. In the evening, enjoy free time for shopping in local market. Overnight Shillong.	 BUMLA PASS
Day 04 :	SHILONG - BHALUKPONG (300 KM) Today early morning, drive to Bhalukpong (8-9 hrs), Lunch on the way Upon arrival, check into the hotel.Overnight stay at the Bhalukpong.	 BOMBILA
Day 05 :	BHALUKPONG - DIRANG (140 KM) Today early morning, drive to Dirang (7-8 hrs)., Lunch on the way Upon arrival, check into the hotel.Overnight stay at the Dirang.	 CHERRAPUNJEE
Day 06 :	DIRANG- TAWANG (130 KM) Morning after breakfast drive to Tawang (10,000 ft). En route witness the unique Dirang Valley famous for its monasteries, Also witness the snow capped Sella Pass at 13700 ft is snow-covered (full or partial) all through the year and has breathtaking mystic views. Close to the Pass is the beautiful Sela Lake, a heart-shaped lake chiseled between the mountains, which intensifies the beauty of the region. The Lake is mostly frozen in winter. also visit Jaswant Garh War Memorial. Overnight in Tawang.	 TAWANG
Day 07 :	TAWANG After breakfast drive high above town to the high altitude lakes of Pangong Tang Tso (popularly known as PT Tso). Sangestar Lake or more popularly known as the Madhuri Lake, is about 20 kms from Tawang, en route to the road leading to Bum La Pass. The lake is surrounded by the majestic snow-capped mountains and a marvelous valley offering spectacular views..Also Visit China Border (subject to permission from Indian Army OR DC OFFICE). DC's office remains closed on Saturday & Sunday.Overnight at Tawang.	 Bum La Pass
Day 08 :	TAWANG The beautiful land of the Monpa tribes with the "GALDEN NAMGYEL LHATSE" Monestary - one of the largest Lamaseries of Mahayana sect in Asia. The birth place of the 6th Dalai Lama, the Monastery is 400 year old and is adorned with the 18 feet high statue of Lord Buddha. 'The Land of Dawn-lit Mountains' at 3500 mts gives you unparallel purity of nature. Visit the monastery and the War Memorial. Evening free Time for shopping. Overnight in Tawang.	 SHILLONG
Day 09 :	TAWANG – BOMDILA (170 KM) Morning drive to Bomdila (10 Hrs) . Evening free at leisure. Overnight in Bomdila.	
Day 10 :	BOMDILA - GUWAHATI (330 KM) After Breakfast proceed to Guwahati. On arrival Check in at hotel and relax.. Overnight at Guwahati.	
Day 11 :	DROP GUWAHATI RALWAY STATION / AIRPORT Morning After Freakfast check Out From Hotel & visit Kamakhya Temple and enjoy the boat ride in Brahmaputra river for visiting Umananda Temple situated in a small river island in Brahmaputra. Afternoon Drop to Guwahati Airport / Railway station to board your Train / Flight. Tour End With Memoreble mamories With Shree Kanaiya Tours & Travels.	

- Book your flights / Trains to arriving Morning at Guwahati Airport/ Railway Station & Return at After 16.00pm From same Destination.
- On Tour Guests are requested to carry 8 Passport Size Photo + Original & 8 photo copy (xerox) of any Photo ID proof (Except Pan Card) i.e. Passport / Driving Licence / Voter's ID / Aadhar Card along with them. Also submit a copy of the same at the time of booking.
- Wrap your luggage with plastic and then put in your bag.
- Arunachal Pradesh - Assam & Meghalaya is the most beautiful & scenic state of India but there is hardly any infrastructure development in this area so the hotels we provide in Shillong, Tejpur - Dirang, Tawang - Bomdila - Bhalukpong - are very simple & Basic hotels with neat & clean rooms, so do not expect any Luxury Facilities
- In this Sector the condition of Roads , Vehicles & Hotels are more weak then any other place in India.
- Guests with adventurous mind should travel Arunachal Pradesh - Meghalaya & Assam.
- In this region there are no relevance between the distance and time travelling as it depends upon the conditions of roads and congestion of traffic & Daily very tired journey.
- No Lift in Maximum Hotels & luggage carrier not available in some vehicles, so please carry minimum luggage.
- Room heaters may not work in Arunachal Pradesh due to voltage fluctuations, may charge additional in some hotels.
- Mobile services may not be active in Arunachal destinations. Pre-paid roaming and International roaming connection does not work in this region. We suggest carrying BSNL (GSM) connections.
- Credit Cards / Traveller'scheque are not freely accepted.
- Carry your Regular Basic medicines & Basic First Aid Kit with you.
- In October and May Kaziranga National Park core area of The is closed
- Not Available Some Vegetables In Sikkim. Spl For Jain.
- Climate in Arunachal - Megalaya - Assam is not predictable so you need to carry winter, summer & monsoon wears.
- This Tour starts with Dinner on Day 01 and Ends with Light Parcel Lunch (Puri / Thepla - Bhaji - Dahi - Pickle) on Day 11.

: TOUR COST AND HOTELS NAME :

TOUR COST (EX. GUWAHATI)			DESTINATION & HOTELS NAME	
TOUR COST & VEHICLE CATAGORY :-	WITH INNOVE 4 - 5 Person in 1 Innova	WITH 26 SEATER TEMPO TRAVELLER 15 Person in 1 Vehicle	Shillong	:Land Mark / Similar
	Per Person (2 Person in Room) :	Rs. 46,000/- Per Person	Bomdila	:Tsepal Yangjom/ Elysium / Lungta Residency / Similar
	Extra Adult / Child Adjust in Same Room With Extra Bed / Metress. :	Rs. 43,500/- Per Person	Tawang	:Tawang Heights / Taktsang/ Dekhang / Similar
	Extra Adult / Child adjust in Same Room With Without extra Bed / Extra Metress :	Rs. 39,000/- Per Person	Dirang	:Norphel / Similar
	Child Below 5 Years With Bus Seat Without Extra Bed :	Rs. 13,000/- Per Person	Bhalukpong	:The Eaglenest Residency / Similar
			Guwahati	:Royal Heritage/ Aster Premier/ Nakshatra / Similar

Children above 05 years of age with an additional bed will be considered as Adult..

TOUR COST INCLUDES & TOUR COST EXCLUDES

TOUR COST INCLUDES	TOUR COST EXCLUDES
<ul style="list-style-type: none"> • Non AC Small vehicle for transfers & sight seeing By Your decided Package & plan as per Govt. Permit and local place rules regulation. • Sumo, Max, Xylo, Inova, Tempo Traveller Vehicle will be provided as per the group size. • Twin / Tripple sharing accommodation in Deluxe hotels as per itinerary. • Extensive sight seeing as per the Tour programme. • Tea, Coffie, Breakfast, Lunch and Dinner. (With Different Variety) Make by Kanaiya Travels Kitchen staff. (100 % PURE VEG) • Special Arrangements for Jain Foods. • Railway Station Transffers by local Metador / Bus / Jeep / Auto Rixa On SIC Basis. as per Govt. Permit and local place rules regulation. 	<ul style="list-style-type: none"> • Inner Line Permit (ILP) Charges (aprox Rs. 250 Per Person & Madhuri Lake & Bum La pass Taxi Fare (Aprox Rs. 5500 Per 8 Seater Sumo). • Train / Air fare, Meals during the Flight / Train Journey & Insurance • Guide, Horse Riding, Yak Riding, Room Heater, Ropway Cable Car, Sports, Boating, Garden Entry Fees, Rafting, Photo Graphi, Any Type Of Safari, Any Sports Activities Charges. Etc. • Personal expenses such as Cold Drinks, Mineral Water, laundry Charges, Telephone Call, Coolie Charges. • Any other expenses which in not specifically included in the "TOUR COST INCLUDES. • Any Taxi / Auto Fare For Local Sightseeing Or Personal Use. (If Our Vehicle Is Not Alloud). • In Room Mini Bar and Room Services are Chargeable. • Government Service Tax 5 % Extra as applicable.

► Note :-

- You can confirm your booking in our Tour by paying a deposit of Rs. 10,000/- per person out of this Rs. 5,000/- is non refundable and non transferable.
- All the bank charges for credit card transactions will have to be borne by the customer.
- Balance payment by Cheque / Cash will be excepted 15 days prior to the departure of the Tour. If anybody fails to pay the balance amount before 15 days, he shall be deemed as cancelled and the deposit shall not be refunded.
- In 3/4 Sharing occupancy, 1 double bed and only 1 Extra Mattress provide on ground in one room.,
- At Hotel Check-in time is 12.30 PM & Check-out time 10.00 AM, Early check in and late checkout In Hotel subject to availability.
- We are not liable for any kind of refund for any damage caused by any disturbance such as riots, accidents, floods, cyclones, rains, landslides, political unrest, shutdown of India, or any natural or man-made disaster. (Eg .. flight tickets, train tickets, hotel booking, vehicle booking, wastage of days, food, sightseeing, injury and death, theft, robbery etc.)
- Audio Video system provided in vehicle is complimentary, we do not charge anything extra for that and hence, in case the audio or video is not working, is not in the vehicle or stops working during Tour NO AMOUNT CAN BE DEDUCTED FROM OUR BILL.
- Tourists travel at their own risk. The tour operator or their representative or staff will not be responsible in any way for any loss, injury, accident, death etc.
- We act only as agents for transporters and while exercising the greatest possible care to give the best services, cannot be held reasonable for any liabilities arising during the use of vehicles for which the transporter is responsible.
- In any situation if a passenger needs to leave a Tour package midway then no refunds would be given. Any passenger who does provoking activities in the Tour and disturbs the management of the Tour will be excluded from the Tour and no refund would be given for the same.
- Railway / Air / Helicopter Ticket, insurance premium, porter-charges, horse carriage, stretcher charges, rope-way, laundry, Guide Fees, telephone, entrance fees, boat, Rop - Way Ticket, Any Garden - Museum , Killa Entree Ticket , Rafting , Any Sport Activites, Jungle Safari, donations and alms, Room Heater, Medicines or Expenses done for personal choices will be borne separately by the Tourist.
- Shree Kanaiya Tours & Travels will not be responsible if the flight / Train is delayed or cancelled.
- Before Booking the Tour Please Read Terms & Condition carefully. <http://www.kanaiyatravels.com/Terms.html>

Easy Cancellation (But we actually don't want you to see this - We believe you deserve holidays..)

- Before 30 Days, of Tour Departure - Rs. 5000/- + GST + Flight / Train Ticket Cancellation Charges per person
- Between 15 to 30 Days - 25% of the Tour Cost + GST + Flight / Train Ticket Cancellation Charges per person
- Between 05 to 15 Day - 50% of the Tour Cost + GST + Flight / Train Ticket Cancellation Charges per person
- Within 5 days - 100% of the Tour Cost. + Flight / Train Ticket Cancellation Charges per person



BOMDILA

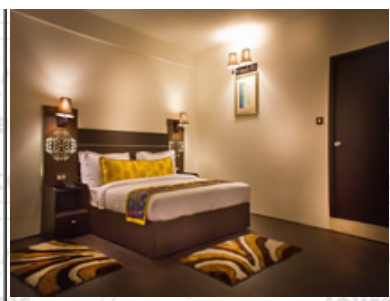

GUWAHATI

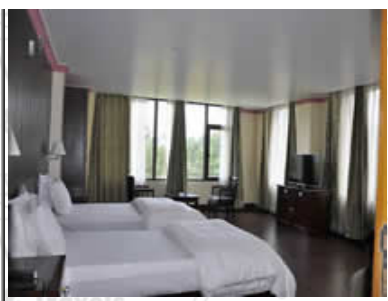

SHILLONG

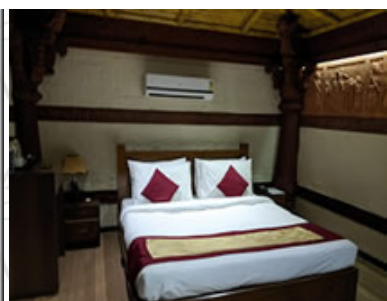

BHALUKPONG



DIRANG

There will be Best super deluxe hotel in All places will be neat & Clean Best hotel.

- Shree Kanaya Travels is the address of faith.
- The question why one should enroll with Shree Kanaiya Travels, is answered by all our ex-clients as to get the personal touch, courteous service, commitment towards our clients, honesty & transparency in business, innovations and last but not the least – family atmosphere on the tour. Once a person travels with us, he becomes our lifelong family member ... Which is one of our USPs!
- More than 25 years experience in the Travels Industry.
- More than 350,000 100% satisfied travelers.
- More than 70% + frequent and regular tourists
- Special attention of senior citizens and children.
- Shree Kanaya Travels is a bridge to the beautiful as well as religious place of India with beautiful luxury accommodation as well as challenging catering arrangements for its tourists.
- breakfast, lunch and dinner. 100% Pure Vegetarian Own Kitchen (with daily new variety) made by Rajasthani Maharaj of Kanaiya Travels.
- Special food arrangements for Jain Customers.
- Award`s winner of Best and Leading Tour Operator for Domestic (India) Tourism.
- Shree Kanaiya Travels offer good and clean and great Super deluxe best hotels with good location throughout the tour.
- The entire tour will be under the supervision of the owner (Chetan Bhai) of Shree Kanaya Travels. We do not just depend on employees.
- Sir ... you are entrusting me with faith to make your beloved family happy and that is an invaluable and proud thing for me. I will never break that trust so if you really want to enjoy the journey, trust us and do not fall into any temptation, you have to spend the right and proper money to enjoy your family travel.
- We guarantee hassle free and enjoyable experience at all times.

Place To Visit :- (The names of some sightseeing are given for your information only. It is not necessary to join the tour)

Shillong	Dawki river	Bangladesh Border	Mawlynnong	Balancing Rock	Living Root Bridge
Umiam Lake	Boat ride	Shillong Peak	Elephant Falls	Cherrapunjee	Ram Krishna Mission
Mawsmi Caves	Seven Sister Falls	Nohkalikai fall	-----	-----	-----
District Museum	Kalachakra	Dirang Valley	Sella Pass	Sela Lake	Jaswant Garh War
Sangestor Lake	Madhuri Lake	Tawang	China Border	statue of Buddha	War Memorial
Galden Monastery	Kalachakra	Guwahati	Brahmaputra	Umananda Temple	Kamakhya Temple

Food Menu :- Breakfast, Lunch and Dinner - 100% Pure Vegetarian - with daily new variety - make by Rajasthani Maharaj of Shree Kanaiya Travels. **Special food arrangements for Jain Customers.**

MORNING BREAKFAST	LUNCH	DINNER
Tea - Coffie - bournvita / horlicks cornflakes - Bread Butter - Jam Butter - Khakhra - Methio Sambharo - Ganthiya - Fry Mirchi - Tikhi Chatney - Mithi Chatney + Any 1 To 2 Hot Snaks	01 Any Sweet - 01 Any Farshan - 02 Punjabi Type Sabji - Dal - Rice - Roti OR Puri - Pickle - Salad - Papad - Mirchy Fry - Chhas - Mukhwas	Any 01 Soup + Any 02 to 03 Best Fast Food Items + Papad + Kachumar / Raita + Koi 01 Desert + Mukhwas and with Bhakhari / Roti / Paratha / Rotla - Sabji or Dal Fry - Jira Rice - OR - Kadi - Khichdi - OR - Dal Khichdi - OR - Kadi Pulav - OR - Rajma / Dal Makhani - Rice - OR - Dal Dhokli Any one

▶ **सावधान - Alert - Caution - सावधान**

- Bogus travel agents cheat tourists by opening their rental office during the holidays and offering seductive and low price advertisements in the news paper, as well as taking advantage of their naivety and ignorance
- Beware of tour operators who cheat by stealing things like hotel photos - photos of other groups and videos through the internet.
- Typically fake travel agents rent an office and home to avoid legal action. Therefore, before booking the tour, get the telephone number of the tour operator as well as the members of the house and the house and keep the photo of the tour operator in your mobile.
- Like you, we also read the travel advertisement of cheap price in the newspaper but we are not afraid of it or we are not even competing. Compare the total cost of hotel + vehicle + food and the price of your trip. Estimate the cost of salary + light bill + telephone bill + advertising cost in news paper + profit + income tax + other tax etc. If the sum of these costs exceeds the cost of the trip you paid, then understand that you are being cheated.
- Nowadays, even when our child goes to school for a day's picnic, it usually costs Rs 1000 to Rs 1500 per child for 1 day - which includes getting on the bus - going - 1 time Tea, Breakfast - Lunch and light refreshments in the evening. Then how can you travel 8 to 9 days for popular tourist destinations like Kashmir - Ladakh - Sikkim - Kerala - Himachal - South - Uttarakhand for 12000 to 13000 rupees. If any fake tour operators offer cheap tours, then think that they are going to cheat
- When you travel as a traveler, you should know about how many years the tour operator has experience in the travel business, the background of the tour operator, how the hotel provides, how the food is provided and what is given in the meal Hey, it is important to know the reality of how popular the market is, etc. It is also important to know the reports of at least 8 to 10 tourists who have traveled with this tour operator.
- How to pay to the tour operator - At the time of booking, pay only the price of flight or train ticket + Rs 2000 to 2500 per person and pay the remaining amount 8-10 days in advance.
- Many tour operators do not even go on tour themselves, so it is also important to know whether the tour operator himself accompanies the tour or sends Ram bhrosse with inexperienced men.
- The tour operators who talk a lot and say that we only do this sightseeing, no one else gets the tour done - no one gives food like us - no hotel like ours gives it - only the total at the time of booking to the tour operator Give 10% of the tour price and talk about paying the remaining amount bit by bit during the tour, which will also reveal its truth and reality.

!!! ENJOY YOUR HOLIDAYS ONLY WITH SHREE KANAIYA TOURS & TRAVELS !!!