





04 Night Leh - 02 Night Nubra valley - 01 Night Pangong Lake

206, SAIGIRI APARTMENT, SAIBABA NAGAR, NAVGHAR ROAD, BHAYANDER(E), MUMBAI - 401105

Phone: - +91 9321590898 / +91 9322590898

Website - www.kanaiyatravels.com / Email - kanaiyatravels@gmail.com

*	
Day 01 : ARRIVE LEH - (LUNCH PROVIDE ONLY TILL REACH HOTEL AT BEFORE 13.30 PM & DINNER)	SPECIAL DISCOUNT ON GROUP BOOKING
Arrive Leh early in the morning & day is free for rest & accimilaization, Overnight Leh.	
Day 02 : LEH LOCAL (TOTAL 60 KM) (BREAKFAST LIGHT PARCEL LUNCH DINNER)	DEPARTURE DATE
After breakfast sight seeing of Leh which includes Shey, Leh Palace, Hemis, Thicksey & Sindhu Darshan. After lunch we visit Shanti Stupa, Military Museum, Military Museum (Hall Of Frame). Overnight Leh.	-----
Day 03 : LEH - NUBRA VALLEY (120 KM) (BREAKFAST LIGHT PARCEL LUNCH DINNER)	Click To Large
Breakfast From Our Hotel + Packed Light Parcel Lunch & Dinner From Tent)	
After breakfast proceed to Tirth Camp by passing through Khardungla Pass (worlds highest motorable pass at 18500 ft,6-8 hrs Journey).In the Evening free time photography and camel ride (at your own cost). Overnight Nubra Valley (Tent).	DISKIT MONESTRI
Day 04 : NUBRA VALLEY TO TURTUK O NUBRA (165 KM RETURN / 6 - 7 Hrs Total) (ONLY BREAKFAST & DINNER)	
(Today Only Breakfast & Dinner - Provide From Tent)	NUBRA VALLEY
After breakfast drive to Turtuk (which is first time opened for the tourist in 2010) which is a place Annexed by India only after the 1971 war, the village of Turtuk is one of the only Balti villages in India and lies right next to the LOC. The village with the whole population of muslims still resembles mini Pakistan. The village's inhabitants still use traditional utensils which are crafted from stone. Explore the village of Turtuk the village offers views of beautiful valley, part of Shyok Valley. On clear days you can have glimpse of K2 mountain peak located across the border in Pakistan. Though a muslim village, there are few gompas located on the plateau above Shyok River and there is a old royal house to see in village.. Overnight Nubra Valley (Tent). (It is possible to go to Turtuk only if the military permit is obtained and the road is open)	
Day 05 : NUBRA VALLEY - PANGONG LAKE (165 KM / 5 - 6 Hrs) - (BREAKFAST LUNCH DINNER)	PANGONG LAKE
(Lunch Is On the way from Hotel & Breakfast & Dinner From Tent)	
After Breakfast, leave for Pangong Lake (Length 130 Kms & Width 5.6 Kms whose 2/3 part is in China - App. 165 Kms / 05 Hrs), After Arrive Transfer to Tent. Rest Of Day free time for Rest and Photographi. .Pangong Lake, a Highest Salt Water Lake in the World, Shared by Two Countries India & China. Enjoy the beauty of lake on Banks of the Lake while appreciating the changing Colors of fascinating high Altitude Lake. Overnight Pangong Lake(TENT). (NOTE :- It's likely that the government authorities may disallow overnight stays at Pangong for tourists. In such a situation, we will re-adjust the itinerary and have a day trip to Pangong. & Night Stay in near Pangong Lake is not Adviseble for Asthma, bypass, heart Patients, Senior Citizen, Physical Weak Person & Below 7 years Child)	CHHANGLA PASS
Day 06 : PANGONG LAKE - LEH (165 KM / 6 Hrs) - (BREAKFAST LUNCH DINNER)	
(Breakfast Is from Tent & Lunch -- Dinner From Our Hotel)	KHARDONGA PASS
After Breakfast leave for Leh (05 Hrs) Enroute crossing Changla Pass 17,350 ft. Third Highest Motorable road in the world. and Indus river, After Arrive rest of Day free time for Shopping.Overnight Leh.	
Day 07 : LEH - (BREAKFAST LUNCH DINNER FROM HOTEL)	
Morning After Breakfast Visit Patthar Saheb Gurudwara, Megnetic Hill, & Sangam, and also can intresed are enjoying River Rafting in Indus River(Zanskar) (at Your Own Cost). Evening free time for rest and Shopping. Overnight at Leh.	
Day 08 : DROP TO LEH AIRPORT (ONLY BREAKFAST - AFTER 8.30 AM)	
Transfer to Leh airport to board your flight with memorable experience of the Tour conducted by Shree Kanaiya Tours & Travels. (TOUR END)	

- On Tour Guests are requested to carry 2 Passport Size Photo + Original & 2 photo copy (xerox) of any Photo ID proof (Except Pan Card) i.e. Passport / Driving Licence / Voter's ID along with them. Also submit a copy of the same at the time of booking.
- This Tour starts with Lunch on Day 1 (Lunch provide only till reach hotel at before 13.30pm) and Ends with Breakfast on Day 8.
- Only Post Paid i.e Billing Network operates in Leh Ladakh & Jammu - Kashmir. Available Best Network is Airtel -BSNL - Jio .
- Climate in Ladakh & Kashmir is not predictable so you need to carry winter, summer & monsoon wears - Thermals, Pair of Gloves, Monkey Cap, Cotton, Sweater, Sun's Screen & Winter lotions , lip balm, Sun glasses, Sports Shoes, Umbrella/Windcheater , Camphor, Nilgiri etc.
- Leh Ladakh is at a higher altitude so you need to get your body acclimatized. Your body need to adapt to high altitude as higher you go the air becomes rarified & oxygen available for you becomes lesser. Even though your body is capable of adapting to thin air you need to give time to do so. Headache, dizziness, loss of appetite, vomiting is a common symptoms on Day 01 so don't get panic.
- Drink Plenty of water, don't run, Jump & speak less, avoid overeating.
- You can carry a compact oxygen cylinder (For Personal Use) with you from medical or can buy from Leh directly. (Available In Leh Market)

: TOUR COST AND HOTELS NAME :	
TOUR COST - PER PERSON (EX. LEH AIRPORT)	DESTINATION & HOTELS NAME
Per Person (On Twin Sharing Basis) :	Leh : Hotel The Himalaya / Hotel Choskor / Hotel Grand
Extra Adult OR Child (Above 5 Years) Adjust in Same Room (Parent`s Room) With Extra Metress :	Yasmin / Hotel Bijoo / Similar
Extra Child (5 To 11 Years) Adjust in Parent`s Room Without Extra Bed / Metress :	Nubra Valley :Super Deluxe Tent (With Attech Toilet & Bathroom)
Single Person Stay In Room :	Pangong Lake :Super Deluxe Tent (With Attech Toilet & Bathroom)
Child Below 5 Years Adjust in Parent`s Room With Vehicle Seat & Without Extra Bed / Mattress :	(All tour operators in Nubra Valley and Pangong offer similar hotels and Tents, So don't be fooled by someone's big deal.)
	Children Above 05 Years of Age with an additional Bed will be Considered as Adult..

TOUR COST INCLUSIONS

- Non AC Vehicle (Innova / Xylo / Tempo Traveler - as per group size) for transfer and sightseeing will be provided with Government permit and as per rules and regulations of the local place. (Vehicle AC will not run in hilly areas)
- Airport Transfers by local Union Vehicle On SIC Basis. as per Government Permit and local place rules regulation.
- Leh Airport Pick Up - Drop, Nubra Valley, Tur Tuk Village, Pangong Lake & Leh Local Sightseeing Vehicle. - (**Approx Cost = 51000 For Tempo Traveller**).
- Breakfast, Lunch and Dinner Made by Kanaiya Travels Kitchen staff, With Different Variety of recipes. (**If the number of passengers in the group is less than 17, then food will be provided from the hotels**)
- Twin / Tripple - sharing accommodation in Super Deluxe Best Luxury hotels & Tents - as per itinerary.
- Extensive sight seeing as per the Tour programme.
- Special Jain Food Arrangements for Jain Customers.
- **Rs.700/- Inner Line Permit (ILP) for Ladakh** Per Person
- Government Service Tax.
- During The Long Journey - Per Person - 1 Drinking Water Bottal.

TOUR COST EXCLUSIONS

- Air fare / Train Fare .
- Guide & Any Sports Activities Charges during sightseeing.
- Horse Riding, Yak Riding, Camle Safari, Room Heater, Ropway Cable Car, Sports, Boating, Garden Entry Fees, Museum entry Fees, River Rafting, Photo Graphi, Any Type Of Safari, Ice Sports, ATV Ride, Etc.
- Personal expenses such as Cold Drinks, Mineral Water, laundry Charges, Telephone Call, Coolie Charges.
- Any other expenses which in not specifically included in the "TOUR COST INCLUDES.
- Any Taxi / Auto Fare For Local Sightseeing Or Personal Use. (If Our Vehicle Is Not Allowed).
- Insurance.
- Oxyzen Cylynder & Any RTPCR & COVID 19 Testing medical Charges.
- Emergency Return - Taxi , Flight, Rail Fare.
- **Lunch During To Tuk Tuk Road Journey & Sightseeing.**

► **Note :- Before Booking the Tour Please Read Terms & Condition carefully.**

- You can confirm your booking in our Tour by paying a deposit of Rs. 10,000/- per person out of this Rs. 3,000/- is non refundable and non transferable.
- All the bank charges for credit card transactions will have to be borne by the customer.
- Balance payment by Cheque / Cash will be excepted 15 days prior to the departure of the Tour. If anybody fails to pay the balance amount before 15 days, he shall be deemed as cancelled and the deposit shall not be refunded.
- In 3/4 Sharing occupancy, 1 double bed and only 1 Extra Mattress provide on ground in one room.,
- At Hotel Check-in time is 12.30 PM & Check-out time 10.00 AM, Early check in and late checkout In Hotel subject to availability.
- Carry your Regular Basic medicines & Basic First Aid Kit with you.
- We would appreciate, if the guest does not lend their ears to the drivers as most of the time they misguide the passengers. In such instances we would request them to contact our executive.
- Room Heater available with an extra cost bourne by the guest directly.
- You should beware of those who conduct horse riding and snow sports activities, because here you can be cheated.
- We are not liable for any kind of refund for any damage caused by any disturbance such as riots, accidents, floods, cyclones, rains, landslides, political unrest, shutdown of India, or any natural or man-made disaster. (Eg .. flight tickets, train tickets, hotel booking, vehicle booking, wastage of days, food, sightseeing, injury and death, theft, robbery etc.)
- Tourists travel at their own risk. The tour operator or their Staff will not be responsible in any way for any loss, injury, accident, death etc.
- In any situation if a passenger needs to leave a Tour package midway then no refunds would be given. Any passenger who does provoking activities in the Tour and disturbs the management of the Tour will be excluded from the Tour and no refund would be given for the same.
- Railway / Air / Helicopter Ticket, insurance premium, porter-charges, horse carriage, stretcher charges, rope-way, laundry, Guide Fees, Entrance fees, boat, Rop - Way Ticket, Any Garden - Museum , Killa Entree Ticket, , Rafting , Any Sport Activites, Jungle Safari, donations and alms, Room Heater, Medicines or Expenses done for personal choices will be borne separately by the Tourist.
- Shree Kanaiya Tours & Travels will not be responsible if the flight / Train is delayed or cancelled.

Easy Cancellation (But we actually don't want you to see this - We believe you deserve holidays..)

- Before 30 Days, of Tour Departure - Rs. 3000/- + GST + Flight / Train Ticket Cancellation Charges per person
- Before 5 Days, of Tour Departure - Rs. 7,000/- + GST + Flight / Train Ticket Cancellation Charges per person
- Within 5 days – 100% of the Tour Cost. + Flight / Train Ticket Cancellation Charges per person



PANGONG LAKE



TENT IN SIDE

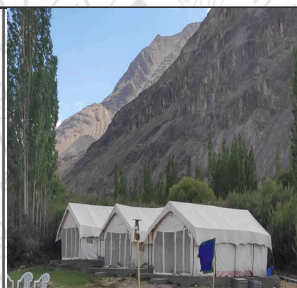

NUBRA VALLEY TENT

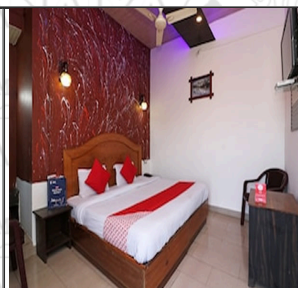

LEH HOTEL



LEH HOTEL

- The question why one should enroll with Shree Kanaiya Travels, is answered by all our ex – clients as to get the personal touch, courteous service , commitment towards our clients, honesty & transparency in business, innovations and last but not the least – family atmosphere on the tour. Once a person travels with us, he becomes our lifelong family member ... Which is one of our USPs!
- More than 29 years experience in the Travels Industry. &More than 95% + frequent and regular tourists
- Special attention of senior citizens and children.
- Shree Kanaya Travels is a bridge to the beautiful as well as religious place of India with beautiful luxury accommodation as well as challenging catering arrangements for its tourists.
- breakfast, lunch and dinner. 100% Pure Vegetarian Own Kitchen (with daily new variety) made by Rajasthani Maharaj of Kanaiya Travels.
- Special food arrangements for Jain Customers.
- Award `s winner of Best and Leading Tour Operator for Domestic (India) Tourism.
- Shree Kanaiya Travels offer good and clean and great Super deluxe best hotels with good location throughout the tour.
- The entire tour will be under the supervision of the owner (Chetan Bhai) of Shree Kanaya Travels. We do not just depend on employees.
- Sir ... you are entrusting me with faith to make your beloved family happy and that is an invaluable and proud thing for me. I will never break that trust so if you really want to enjoy the journey, trust us and do not fall into any temptation, you have to spend the right and proper money to enjoy your family travel.
- We guarantee hassle free and enjoyable experience at all times.

!!! ENJOY YOUR HOLIDAYS ONLY WITH SHREE KANAIYA TOURS & TRAVELS !!!