

10 NIGHT / 11 DAYS (NORTH EAST - Without Kaziranga)

ARUNACHAL - MEGHALAYA - ASSAM

(Ex. Guwahati)



**03 NIGHT SHILLONG - 01 NIGHT BHALUKPONG - 01 NIGHT DIRANG - 03 NIGHT TAWANG - 01 NIGHT BOMDILA
01 NIGHT GUWAHATI**

206, SAIGIRI APARTMENT, SAIBABA NAGAR, NAVGHAR ROAD, BHAYANDER(E), MUMBAI - 401105

Phone: - 09321590898 / 09322590898 /09323790898, - 022 - 28190898

Website - www.kanaiyatravels.com / www.uncleTours.com. / Email - kanaiyatravels@gmail.com

Days	Tour Detail	SPECIAL DISCOUNT ON GROUP BOOKING
Day 01 :	GUWAHATI - SHILONG (135 KM) Pick Up From Guwahati Airport / Railway Station and drive down to Shillong (3 hrs). Enroute visit Kamakhya temples & Umium Lake.. Drive straight to Nilachal hill (225 m ht) where the Kamakhya group of temples is located. The rock inscription on the eastern slope of this hill indicates 5th century AD, but temple construction activity on this hill was definitely of earlier origin. Then proceed to Shillong. A 3 hr leisurely drive brings you to this beautiful hill station. Overnight at Shillong.	DEPARTURE DATE -----
Day 02 :	SHILONG - CHERRAPUNJEE - SHILONG (110 KM RETURN) After early breakfast proceed to Cherrapunjee (55 km from Shillong), the wettest place on earth. Enjoy a pleasant drive to see the roaring water falls leaping into deep gorges, including the famed Nohsngithiang falls. The lovely town is also famous for its limestone caves and orange honey. Watch the Dain-Thlen Falls, Noh-Kalikai Falls, Noh-Sngithiang Falls and also drive to the Mawsmi Cave, Thangkharang Park and the Living root Bridge. Return to Shillong. En route visit Shillong Peak. Overnight at Shillong.	 KAZIRANGA
Day 03 :	SHILLONG - MAWLYNONG - DAWKI - SHILLONG (110 KM) After breakfast drive to Mawlynnong Village known as the cleanest village in Asia and the God's own Garden. On arrival, visit the Living Root Bridge, a natural bridge formed with the roots of the trees. (hiking approx 1 hour). Then visit the balancing rock, a small stone holding a big rock by balancing it on above it and the Tree House (watch tower) made by the local people of the village. Drive Further 30 Kms from Mawlynnong to reach Dawki. Dawki, name is famous because of international trade border town to Bangladesh. The Drive to Dawki is a beautiful drive along with Bangladesh border, covered with betel nut trees and a thrilling experience to drive around lots of waterfalls. You can see people from Bangladesh working and fishing in this river being in Indian Border. Before reaching the bordering town you will come across with this blue-water river which is known as Umngot river. Dawki village is known for limestone business and other international trade with Bangladesh and weekly market allows people from both sides to tread their stuffs. Return back to Shillong. Overnight at Shillong.	 BOMBDILA
Day 04 :	SHILLONG - BHALUKPONG (301 KM) Today early morning, drive to Bhalukpong (8-9 hrs), Lunch on the way Upon arrival, check into the hotel.Overnight stay at the Bhalukpong.	 CHERRAPUNJEE
Day 05 :	BHALUKPONG - DIRANG (140 KM) Today early morning, drive to Dirang (7-8 hrs),. Lunch on the way Upon arrival, check into the hotel.Overnight stay at the Dirang.	 TAWANG
Day 06 :	DIRANG- TAWANG (130 KM) Morning after breakfast drive to Tawang (10,000 ft). En route witness the unique Dirang Valley famous for its monasteries, Also witness the snow capped Sella Pass at 13700 ft is snow-covered (full or partial) all through the year and has breathtaking mystic views. Close to the Pass is the beautiful Sela Lake, a heart-shaped lake chiseled between the mountains, which intensifies the beauty of the region. The Lake is mostly frozen in winter. The Sela Pass is the main route to access Tawang town and is located 78 km before reaching Tawang., the Jaswant Garh War Memorial. Overnight in Tawang.	 Bum La Pass
Day 07 :	TAWANG After breakfast drive high above town to the high altitude lakes of Pangong Tang Tso (popularly known as PT Tso). Sangestar Lake or more popularly known as the Madhuri Lake, is about 20 kms from Tawang, en route to the road leading to Bum La Pass. The lake is surrounded by the majestic snow-capped mountains and a marvelous valley offering spectacular views..Also Visit China Border (subject to permission from Indian Army OR DC OFFICE). DC's office remains closed on Saturday & Sunday.Overnight at Tawang.	 KAZIRANGA
Day 08 :	TAWANG The beautiful land of the Monpa tribes with the "GALDEN NAMGYEL LHATSE" Monestary - one of the largest Lamaseries of Mahayana sect in Asia. The birth place of the 6th Dalai Lama, the Monastery is 400 year old and is adorned with the 18 feet high statue of Lord Buddha. 'The Land of Dawn-lit Mountains' at 3500 mts gives you unparalleled purity of nature. Visit the monastery and the War Memorial. Evening free Time for shopping. Overnight in Tawang.	 SHILLONG
Day 09 :	TAWANG - BOMDILA (170 KM) Morning drive to Bomdila (10 Hrs) . Evening free at leisure. Overnight in Bomdila.	
Day 10 :	BOMDILA - GUWAHATI (330 KM) After Breakfast proceed to Guwahati. On arrival Check in at hotel and relax. Rest of the time is free at leisure. Overnight at Guwahati.	
Day 11 :	DROP GUWAHATI RALWAY STATION / AIRPORT Morning to Afternoon free time for visit Kamakhya Temple and enjoy the boat ride in Brahmaputra river for visiting Umananda Temple situated in a small river island in Brahmaputra. Afternoon Drive to Guwahati Airport/Railway station as per the schedule time. Tour End. With Memoreble mamories With Shree Kanaiya Tours & Travels.	

- Book your flights / Trains to arriving Early Morning at Guwahati Airport/ Railway Station & Return at After 17.30pm From same Destination.
- On Tour Guests are requested to carry 6 Passport Size Photo + Original & 6 photo copy (xerox) of any Photo ID proof (Except Pan Card) i.e. Passport / Driving Licence / Voter's ID / Aadhar Card along with them. Also submit a copy of the same at the time of booking.
- In this region there are no relevance between the distance and time travelling as it depends upon the conditions of roads and congestion of traffic & Daily very tired journey. Carry your Regular Basic medicines & Basic First Aid Kit with you.
- Arunachal Pradesh - Assam & Meghalaya is the most beautiful & scenic state of India but there is hardly any infrastructure development in this area so the hotels we provide in Shillong, Tejpur - Dirang, Tawang - Bomdila - Bhalukpong - are very simple & Basic hotels with neat & clean rooms, so do not expect any Luxury Facilities,
- Guests with adventurous mind should travel Arunachal Pradesh - Meghalaya & Assam.
- No Lift in Maximum Hotels. , please carry minimum luggage, carrier not allowed in some vehicles., Not Available Some Vegetables In Sikkim. Spl For Jain.
- In this Sector the condition of Roads , Vehicles & Hotels are more weak then any other place in India.
- Room heaters may not work in Arunachal - Meghalaya & Assam due to voltage fluctuations, In some hotels Heaters is available on extra charges
- In Arunachal - Meghalaya & Assam Rain Showers are expected anytime throughout the year so carry Umbrella / Rain coat & also cover your travelling bag with plastic from inside so that your clothes don't get wet.
- This Tour starts with Dinner on Day 01 and Ends with Breakfast on Day 11, Depend on your Decided Plan and Package (Valid for Only MAP Plan Selected).
- In October and May Kaziranga National Park core area of The is closed

**: TOUR COST - PER PERSON - - Ex. GUWAHATI :
WITH BREAKFAST & DINNER (MAP PLAN) Food will be provided from the Hotel :**

Tour Cost - Per person On Twin Sharing Basis With Breakfast & Dinner (Hotels Food)	Sedan Car for 2 Adults + 2 Child Family, Scorpio , Xylo , Innova, for 4 To 7 Pax			Tempo Travellers For 8 to 16 people			Cost For Extra Adult OR Child Children Above 05 years of age with an additional Bed will be Considered as Adult		
	Minimum 2 Pax Then	Minimum 4 Pax Then	Minimum 6 Pax Then	Minimum 8 Pax Then	Minimum 10 Pax Then	Minimum 12 Pax Then	Child OR Adult With Extra Bed / Mattress	Child Without Extra Bed 5 to 11 Years	Below 5 Years Without Bed
Deluxe Tour With Breakfast & Dinner	Rs. 46,500	Rs. 35,500	Rs. 30,500	Rs. 30,500	Rs.29,000	Rs. 25,500	Rs. 18,000	Rs. 12,000	Rs. 500
Super Deluxe Tour With Breakfast & Dinner	Rs. 50,000.00	Rs. 39,000	Rs. 34,500	Rs. 34,500	Rs. 32,500	Rs. 29,500	Rs. 22,000	Rs. 16,000	Rs. 1000

: DESTINATION & HOTELS NAME:

Destination	Deluxe Tour Hotel Name Per Day / Per Room (With Breakfast & Dinner)	Super Deluxe Tour Hotel Name Per Day / Per Room (With Breakfast & Dinner)
Shillong :	Anant Home Stay / Pine Hill Home Stay / Demete Home Stay / Pumpkin Geust House / Hotel Barbaeek / Similar	Land Mark / The Pear Tree / / Similar
Bomdila :	Anu Home Stay / Himland / Similar	Tsepal Yangjom/ Elysium / Lungta Residency / Similar
Tawang :	Hotel Ashoka / Dolkar Home Stay / Similar	Tawang Heights / Taktsang/ Dekhang / Similar
Dirang :	Yun pema chen Home Stay / Similar	Norphel / Similar
Bhalukpong :	Deluxe Home Stay / Similar	The Eaglenest Residency / Similar
Guwahati :	Hotel S J International / Siroy Classic / Hotel Rilto / Similar	Royal Heritage/ Aster Premier/ Nakshatra / Similar

TOUR COST INCLUSIONS & TOUR COST EXCLUSIONS

TOUR COST INCLUSIONS

- As per Your decided Package & plan Transfers and sightseeing will be done by Swift Desire / XCent / Etios for 2 to 3 person - Xylo / Scorpio / Innova for 4 to 7 person and Tempo Traveler for 10 to 15 person.
- (AC will not work in hilly areas, traffic jams, parking, and stoped vehicle.)
- Toll, parking, Driver bata, interstate permit & fuel Cost,
- Twin / Tripple sharing accommodation in Standerd / Super Deluxe / Super Deluxe Luxurious Hotels as For By Your decided Package & plan.
- Extensive sight seeing as per the Tour programme.
- Daily Breakfast & Dinner from hotel fix menu.

TOUR COST EXCLUSIONS

- Inner Line Permit (ILP) Charges (aprox Rs. 250 Per Person & Madhuri Lake & Bum La pass Taxi Fare Charges (Aprox Rs. 5500 Per 8 Seater Sumo)
- Any Train / Air fare / Insurance..
- Guide & Any Sports Activities Charges during sightseeing.
- Horse Riding, Room Heater, Ropway Cable Car, Sports, Boating, Garden Entry Fees, Rafting, Photo Graphi, Any Type Of Safari, Ice Sports, Etc.
- Personal expenses such as Cold Drinks, Mineral Water, laundry Charges, Telephone Call, Coolie Charges.
- Any other expenses which in not specifically included in the "TOUR COST INCLUDES.
- Any Taxi / Auto Fare For Local Sightseeing & Snow Point (If Our Vehicle Is Not Allowed).
- In Room Mini Bar and Room Services are Chargeable.
- Government Service Tax (GST) 5 % Extra as applicable.

- You can confirm your booking in our Tour by paying a deposit of Rs. 10,000/- per person out of this Rs. 5,000/- is non refundable and non transferable.
- Balance payment by Cheque / Cash will be excepted 15 days prior to the departure of the Tour. If anybody fails to pay the balance amount before 15 days, he shall be deemed as cancelled and the deposit shall not be refunded.
- In 3/4 Sharing occupancy, 1 double bed and only 1 Extra Mattress provide on ground in one room.,
- At Hotel Check-in time is 12.30 PM & Check-out time 10.30 AM, Early check in and late checkout In Hotel subject to availability.
- We are not liable for any kind of refund for any damage caused by any disturbance such as riots, accidents, floods, cyclones, rains, landslides, political unrest, shutdown of India, or any natural or man-made disaster. (Eg .. flight tickets, train tickets, hotel booking, vehicle booking, wastage of days, food, sightseeing, injury and death, theft, robbery etc.)
- Audio Video system provided in vehicle is complimentary, we do not charge anything extra for that and hence, in case the audio or video is not working, is not in the vehicle or stops working during Tour NO AMOUNT CAN BE DEDUCTED FROM OUR BILL.
- Tourists travel at their own risk. The tour operator or their representative or staff will not be responsible in any way for any loss, injury, accident, death etc.
- We act only as agents for transporters and while exercising the greatest possible care to give the best services, cannot be held reasonable for any liabilities arising during the use of vehicles for which the transporter is responsible.
- In any situation if a passenger needs to leave a Tour package midway then no refunds would be given. Any passenger who does provoking activities in the Tour and disturbs the management of the Tour will be excluded from the Tour and no refund would be given for the same.
- Railway / Air / Helicopter Ticket, insurance premium, porter-charges, horse carriage, stretcher charges, rope-way, laundry, Guide Fees, telephone, entrance fees, boat, Rop - Way Ticket, Any Garden - Museum , Killa Entree Ticket , Rafting , Any Sport Activites, Jungle Safari, donations and alms, Room Heater, Medicines or Expenses done for personal choices will be borne separately by the Tourist.
- Shree Kanaiya Tours & Travels will not be responsible if the flight / Train is delayed or cancelled.
- Before Booking the Tour Please Read Terms & Condition carefully. <http://www.kanaiyatravels.com/Terms.html>

Easy Cancellation (But we actually don't want you to see this - We believe you deserve holidays..)

- Before 30 Days, of Tour Departure - Rs. 5000/- + GST + Flight / Train Ticket Cancellation Charges per person
- Between 15 to 30 Days – 25% of the Tour Cost + GST + Flight / Train Ticket Cancellation Charges per person
- Between 05 to 15 Day – 50% of the Tour Cost + GST + Flight / Train Ticket Cancellation Charges per person
- Within 5 days – 100% of the Tour Cost. + Flight / Train Ticket Cancellation Charges per person

The Memory Makers
KANAIYA
Tours & Travels

- When you travel as a traveler, you should know about how many years the tour operator has experience in the travel business, the background of the tour operator, it is important to know the reality of how popular the market is, etc. It is also important to know the reports of at least 8 to 10 tourists who have traveled with this tour operator.
- Typically fake travel agents rent an office and home to avoid legal action. Therefore, before booking the tour, get the telephone number of the tour operator as well as the members of the house and the house and keep the photo of the tour operator in your mobile.
- Carry your Regular Basic medicines & Basic First Aid Kit with you.
- We would appreciate, if the guest does not lend their ears to the drivers as most of the time they misguide the passengers. In such instances we would request them to contact our executive.
- You may be cheated into horse riding, shopping and sporting activity, so you should be careful.

- Shree Kanaya Travels is the address of faith.
- The question why one should enroll with Shree Kanaya Travels, is answered by all our ex – clients as to get the personal touch, courteous service, commitment towards our clients, honesty & transparency in business, innovations and last but not the least – family atmosphere on the tour. Once a person travels with us, he becomes our lifelong family member ... Which is one of our USPs!
- More than 25 years experience in the Travels Industry.
- More than 350,000 100% satisfied travelers.
- More than 70% + frequent and regular tourists
- Special attention of senior citizens and children.
- Award `s winner of Best and Leading Tour Operator for Domestic (India) Tourism.
- Shree Kanaya Travels offer good and clean and great Super deluxe best hotels with good location throughout the tour.
- Sir ... you are entrusting me with faith to make your beloved family happy and that is an invaluable and proud thing for me. I will never break that trust so if you really want to enjoy the journey, trust us and do not fall into any temptation, you have to spend the right and proper money to enjoy your family travel.
- We guarantee hassle free and enjoyable experience at all times.

Place To Visit

Shillong	Dawki river	Bangladesh Border	Mawlynnong	Balancing Rock	Living Root Bridge
Umiam Lake	Boat ride	Shillong Peak	Elephant Falls	Cherrapunjee	Ram Krishna Mission
Mawmai Caves	Seven Sister Falls	Nohkalikai fall	-----	-----	-----
District Museum	Kalachakra	Dirang Valley	Sella Pass	Sela Lake	Jaswant Garh War
Sangestar Lake	Madhuri Lake	Tawang	China Border	statue of Buddha	War Memorial
Galden Monastery	Kalachakra	Guwahati	Brahmaputra	Umananda Temple	Kamakhya Temple

Hotel Photos for Deluxe Tour (Hotel Tariff Approx Rs. 2000/- To 2400/- Per Day / Per Room With Breakfast)

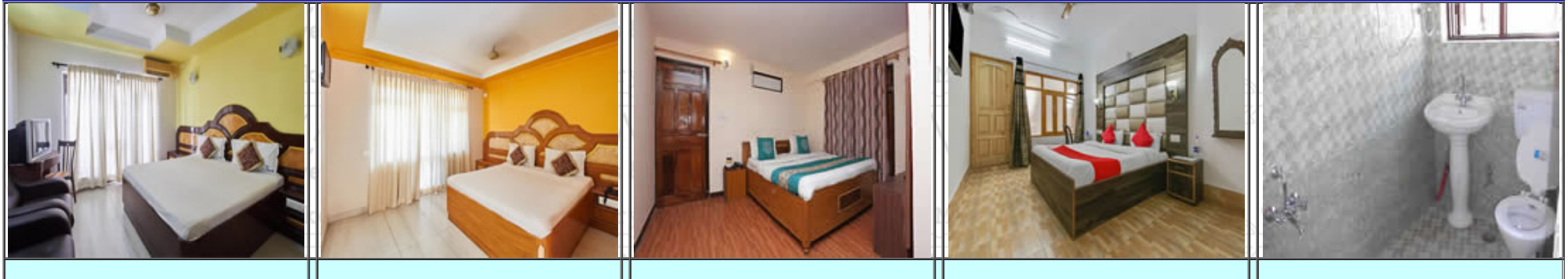

Hotel Photos for Super Deluxe Tour (Hotel Tariff Approx Rs. 2600/- To 3200/- Per Day / Per Room With Breakfast)

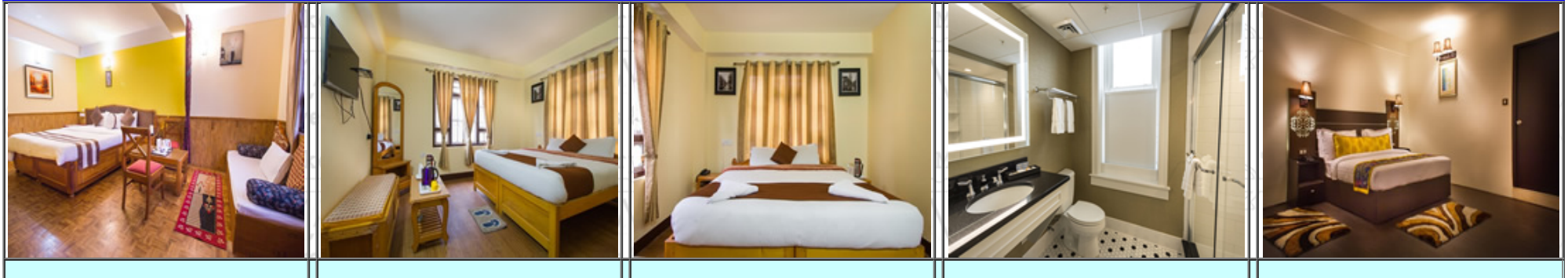

VEHICLE PHOTOS



!!! ENJOY YOUR HOLIDAYS ONLY WITH SHREE KANAIYA TOURS & TRAVELS !!!